

Melbourne Airport to GSI

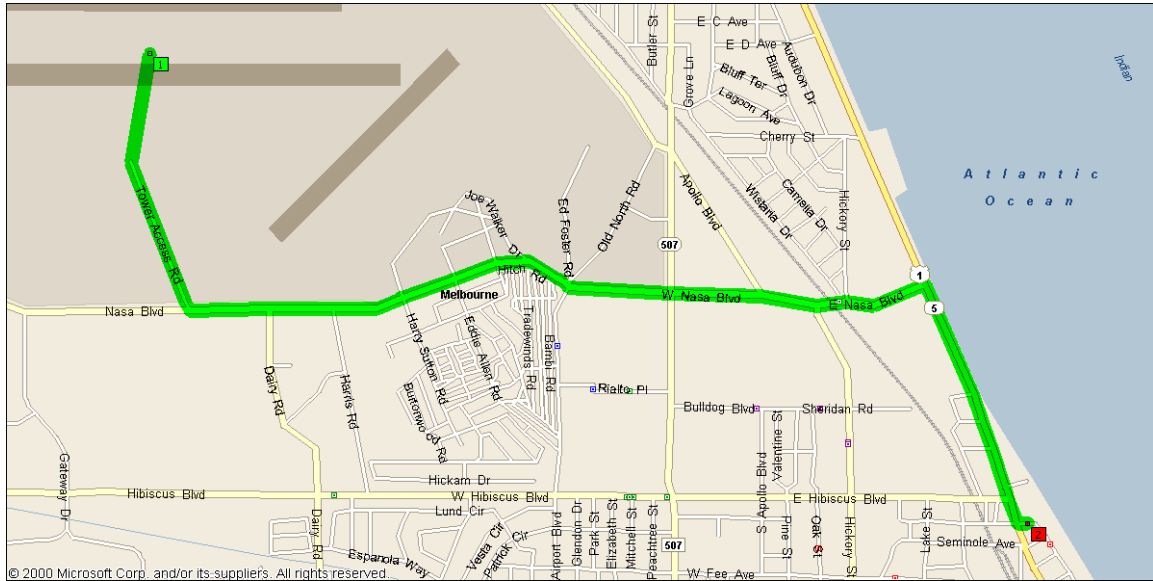

Summary: 3.6 miles (10 minutes)

Time	Mile	Instruction	For
9:00 AM	0.0	Depart Melbourne International on Local road(s) (South)	0.3 mi
9:01 AM	0.3	Bear LEFT (South) onto Tower Access Rd	0.4 mi
9:03 AM	0.8	Bear LEFT (East) onto (W) Nasa Blvd [W Nasa Blvd]	0.2 mi
9:04 AM	1.0	Continue (East) on (W) Nasa Blvd	1.9 mi
9:08 AM	2.9	Turn RIGHT (South) onto US-1 [SR-5]	0.7 mi
9:10 AM	3.6	Bear LEFT (East) onto Riverview Dr	54 yds
9:10 AM	3.6	Arrive 1511 Riverview Dr, Melbourne, FL 32901	

SUMMARY

Driving distance: 3.6 miles
 Total travel time: 10 minutes
 Driving time: 10 minutes
 Cost: \$0.22

Orlando Airport to GSI

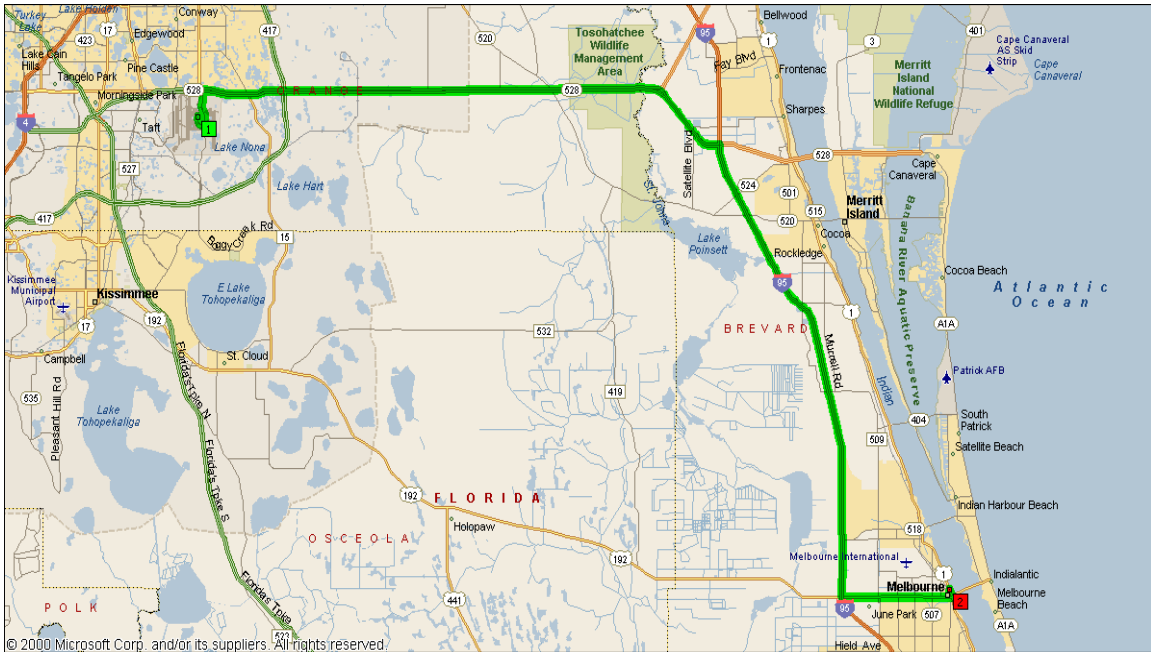

Summary: 64.8 miles (1 hour, 12 minutes)

Time	Mile	Instruction	For
9:00 AM	0.0	Depart Orlando International Airport on Local road(s) (East)	32 yds
9:00 AM	0.1	Turn RIGHT (South) onto Airport Blvd W	0.4 mi
9:01 AM	0.4	Bear LEFT (East) onto Terminal B	0.2 mi
9:02 AM	0.6	Bear LEFT (North) onto Terminal B [Airport Blvd E]	0.1 mi
9:02 AM	0.7	Continue (North) on Airport Blvd E	1.4 mi
9:05 AM	2.1	Continue (North) on Ramp	0.3 mi
9:06 AM	2.4	*Toll road* Merge onto SR-528 [Bee Line Expy] (East)	5.7 mi
9:12 AM	8.2	*Toll road* *Tollbooth* Stay on SR-528 [Bee Line Expy] (East)	2.7 mi
9:15 AM	10.8	*Toll road* Stay on SR-528 [Bee Line Expy] (East)	17.1 mi
9:32 AM	28.0	Bear RIGHT (East) onto Bee Line Expy	0.8 mi
9:34 AM	28.8	*Toll road* Bear RIGHT (South-East) onto SR-528 [Bee Line Expy]	4.3 mi
9:38 AM	33.1	At I-95 Exit 77/SR-528 I-95 Exit, turn RIGHT (South) onto I-95	24.9 mi
10:02 AM	58.0	At I-95 Exit 71, turn LEFT (East) onto US-192 [New Haven Ave]	6.4 mi
10:10 AM	64.3	Turn LEFT (North) onto US-1 [SR-5]	0.4 mi
10:12 AM	64.7	Turn RIGHT (East) onto Riverview Dr	54 yds
10:12 AM	64.8	Arrive 1511 Riverview Dr, Melbourne, FL 32901	

SUMMARY

Driving distance: 64.8 miles
 Total travel time: 1 hour, 12 minutes
 Driving time: 1 hour, 12 minutes
 Cost: \$3.29

Various Maps



